Part I-B

Ah, Robin - Bb Instruments
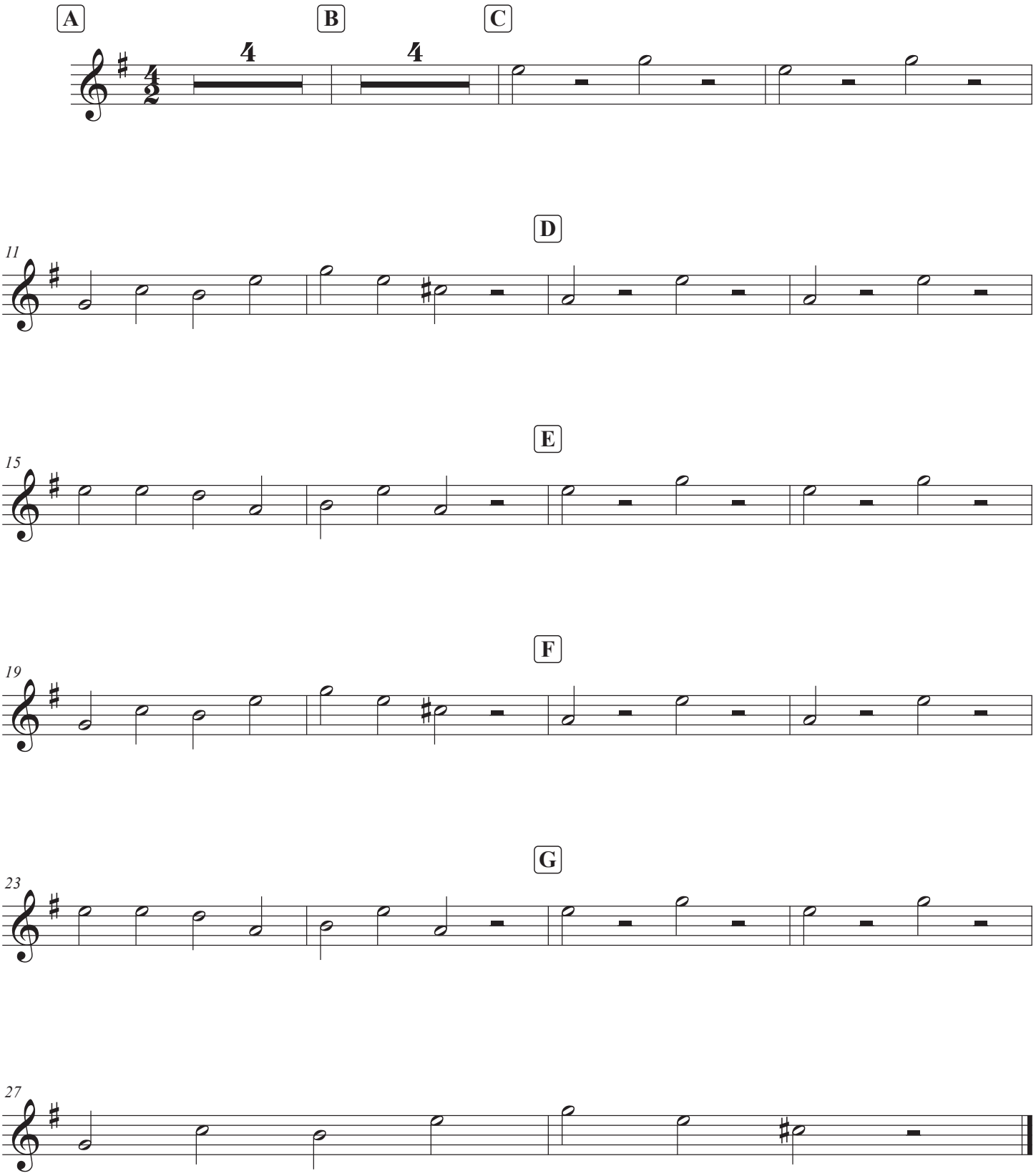
William Cornysh