Part III-B

Ah, Robin
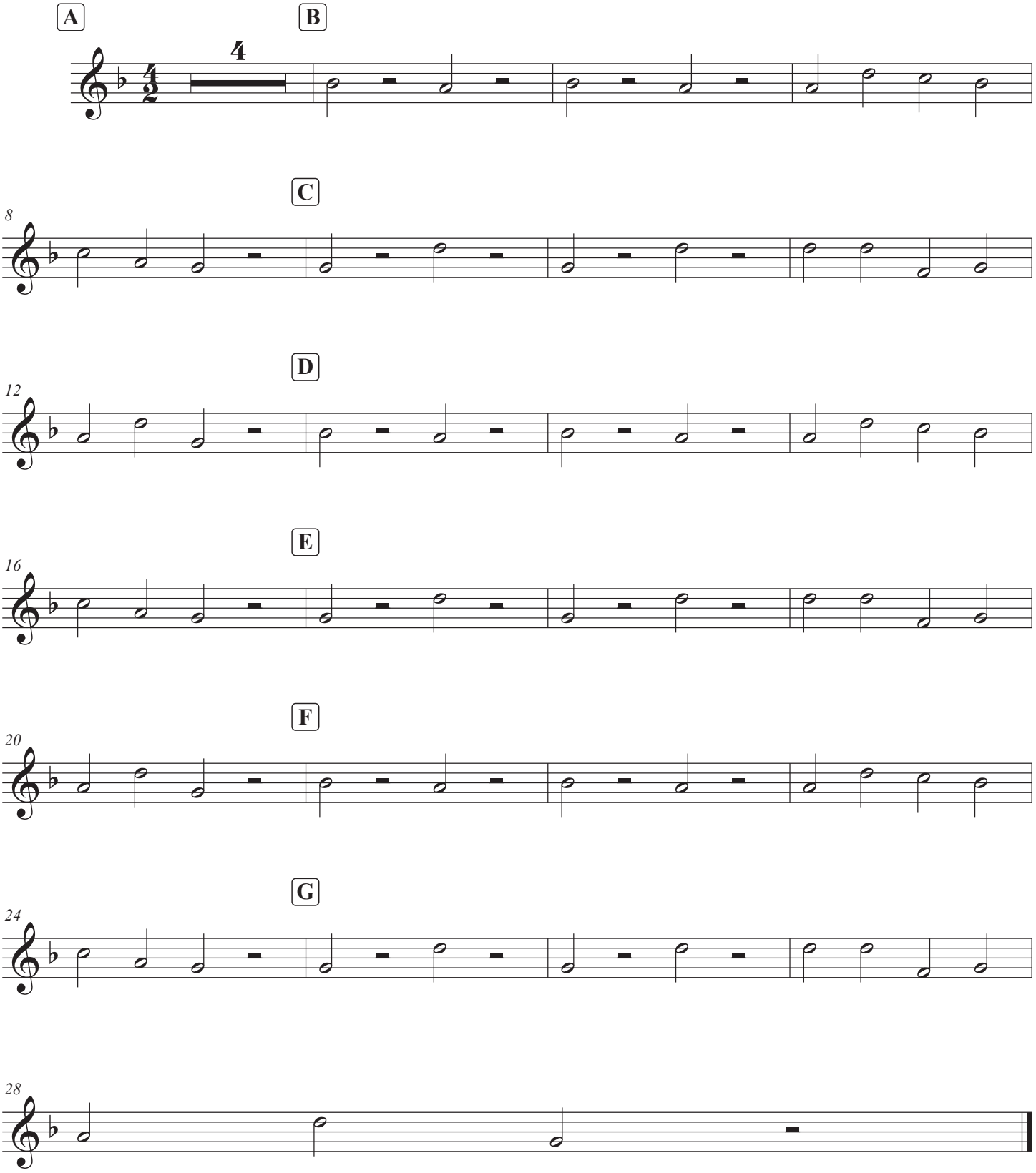
William Cornysh