Part I-A

Ah, Robin - Bb Instruments
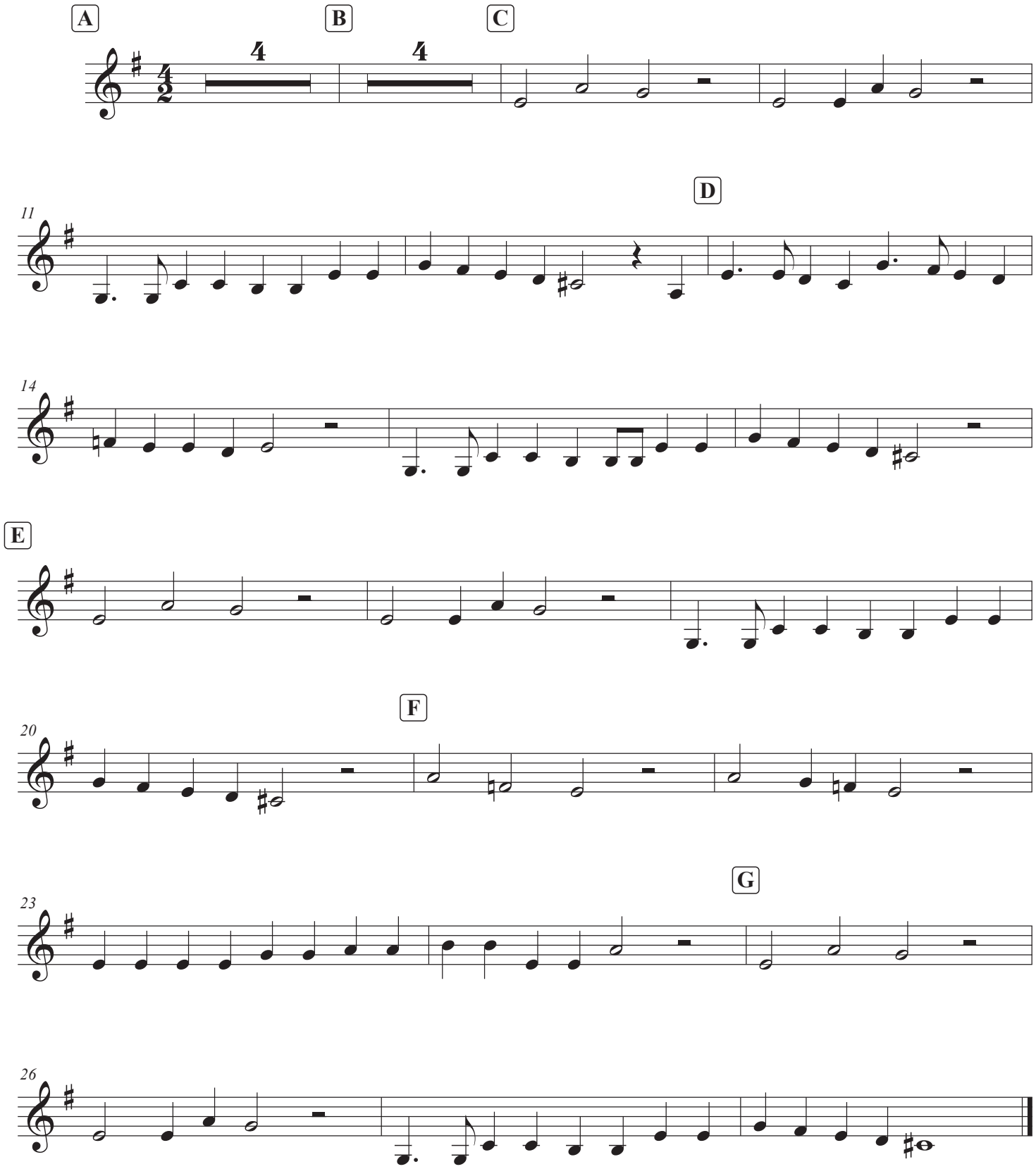
William Cornysh