Part II-A

La Bergamesca - F Instruments
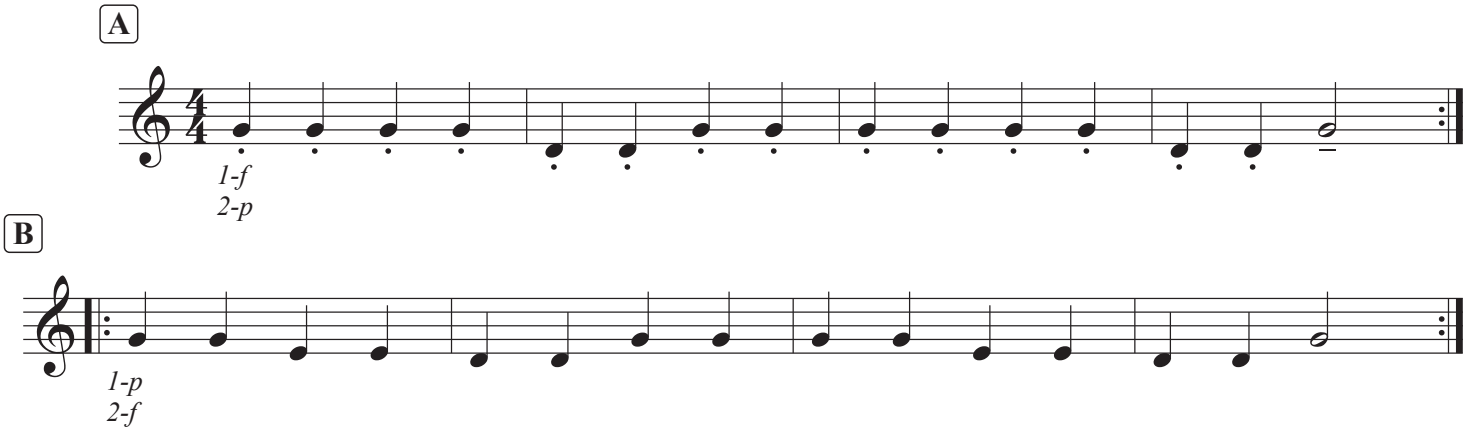
Anonymous