Tambourine

# La Bergamesca - Percussion
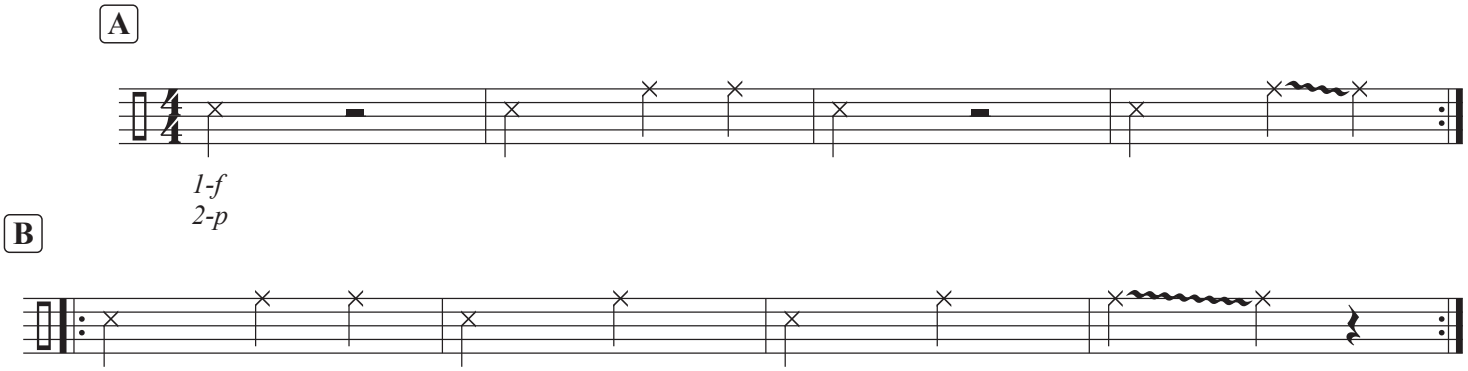
Anonymous