Part II-A

Ah, Robin
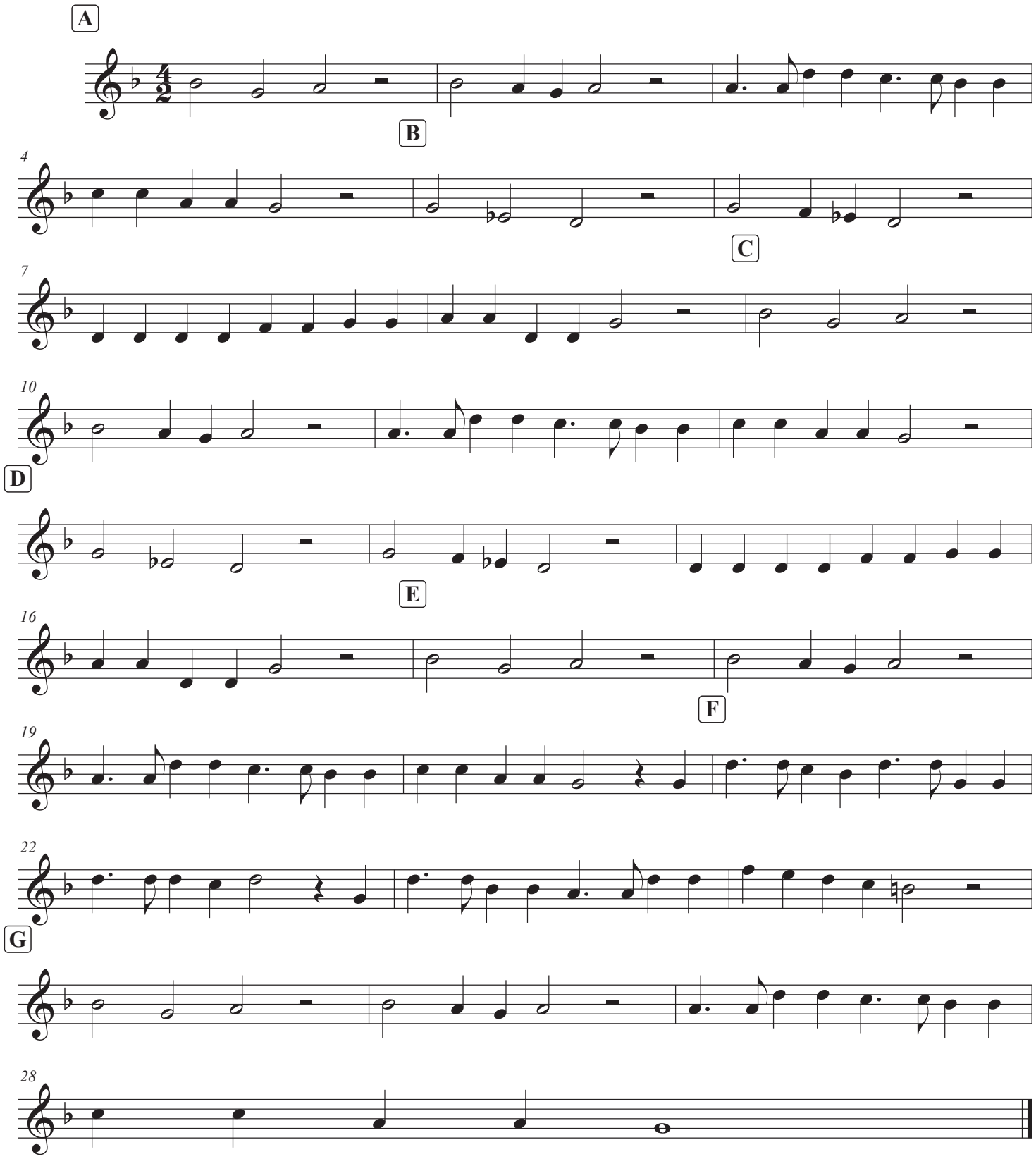
William Cornysh